



**MOBILIZING  
SOLUTIONS  
TO CREATE  
LASTING CHANGE**





# CREATING LASTING CHANGE

United Way of Portage County brings together diverse partners and methods

to get to the root of complex challenges that hold people back.

Guided by research and data, United Way invests in high-quality programs to create the opportunity for individuals and families in your community to thrive. Through your support, this is accomplished by leading, serving, influencing, and convening the nonprofit social services sector to deliver quality programs with exceptional outcomes.

United Way of Portage County creates opportunities for people in your community to prosper. Together, we can ensure all of our families have a stable place to call home, food to eat, and the support they need in times of uncertainty, providing the supportive services they need to remain stable and avoid a future crisis.

Together, we can provide for our most vulnerable neighbors and build clear and attainable pathways to create lasting change for this generation and the next.



# PARTNER PROGRAMS

Below are the agency program partners that United Way of Portage County invests in.

•Health •Education •Financial Stability

## Aging & Disability Resource Center

- Adult Day Center
- Caregiver Support Services
- Prevention Programs
- Rural Home-Delivered Meals

## Big Brothers Big Sisters of Central Wisconsin

- Community and School-Based Mentoring

## Boys & Girls Club of Portage County

- Great Futures
- Rural Programming
- Teen Programming

## Boy Scouts of America

- Scoutreach

## CAP Services, Inc.

- Family Crisis Center
- In-a-Fix
- Mental Health Navigation Program
- Skills Enhancement
- Small Loans Big Difference
- UPLIFT Program
- Volunteer Income Tax Assistance (VITA)

## Children's Wisconsin

- Born Learning Initiative (Strong Start - Home Visitation)
- Child and Family Counseling
- Family Outreach and Support Services - Home Education
- Family Outreach and Support Services - Parent Education

## ChildCaring, Inc.

- Good Starts Grants

## Girl Scouts of Northwestern Great Lakes

- Reaching Out

## Meals on Wheels

- Home-Delivered Meals

## The Salvation Army

- Hope Center

## Stevens Point Area YMCA

- Adapted Recreation
- Birth to 5 Program
- School Age Program
- YMCA for All

## United Way of Portage County

- 2-1-1
- Learn for Life
- Volunteer Center



# 2023 UNITED WAY AT A GLANCE

To learn more about the impact of your generosity visit:  
[UnitedWayPoCo.org](http://UnitedWayPoCo.org)



**98%**

of Mental Health Navigation clients reported that they had improved mental health.

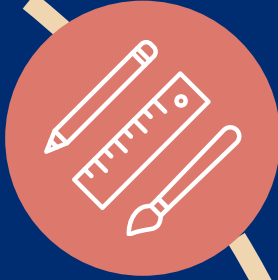

**1,300**

children received school supplies and started school last fall prepared to learn.



**17,327**

visits were made to the Peace of Mind Portage County website in search of mental health resources, providers, and support.



**303**

students received counseling through school-based mental health services provided by Children's WI.



**86%**

of youth aged 11-18 matched with a mentor for at least one year reported they maintained or improved grades.



**98%**

of struggling 2nd/3rd grade readers in 60 different classrooms made progress toward or reached grade-level proficiency with the help of 1:1 reading tutors



**67,109**

meals were delivered to homebound residents in need.

**\*Please note, United Way of Portage County does not fund all programs listed at 100%**

# ENDOWMENT

## LEAVE YOUR LEGACY

### REALIZED LEGACY DONORS

Joan Joerns  
James Koehl  
Margaret Krake  
Edie Kraus  
Richard Lorek  
Ida Olson  
Leo Sniadajewski

### Combined Legacy Gifts\*

*\*Legacy gifts that do not meet Stevens Society levels are combined and reported in the corresponding Stevens Society level as "Combined Legacy Gifts."*

When you support United Way of Portage County, you are carrying on a decades-old mission with a tradition of generosity, successful stewardship of funds, and community improvement.

Donations received to the United Way Endowment are invested to create sustainable funding and generate income. With endowment income, United Way can continue to support our community even during times of economic instability and campaign downturns and can address emerging needs at critical times for our community. United Way Endowment creates financial independence, organizational stability, and future prosperity that strengthens the organization overall.

To learn more about the United Way Endowment or to make a contribution, contact United Way of Portage County at 715-341-6740 or [uway@unitedwaypoco.org](mailto:uway@unitedwaypoco.org), or visit [unitedwaypoco.org/endowment](http://unitedwaypoco.org/endowment)

# LEADERSHIP GIVING

## 40 YEARS OF COMMUNITY LEADERS

This year marks 40 years of United Way of Portage County's Stevens Society. For 40 years, this group of difference-makers, with an unsurpassed dedication to our community, has been creating lasting change in Portage County.

Thank you for being part of an influential group of philanthropic leaders. Your passion and commitment inspire others and you are helping your neighbors enjoy healthy, fulfilling lives.

You're not just making a donation, you're providing for our most vulnerable neighbors to create lasting change for this generation and the next.

In 2023, over 6,300 individuals provided a monetary gift to United Way of Portage County. You rallied to raise over \$3.33 million for this community through United Way. Over one thousand of these gifts were leadership-level donations of \$500 or more, accounting for nearly one-half of the community campaign total.

Thank you for your consideration of a leadership-level Stevens Society gift of \$500 or more.



Stevens Society Co-Chairs  
Kim Angell, Marg Coker-Nelson, London Cooper, and Tina Peters



# LEADERSHIP GIVING STEVENS SOCIETY

Last year 1,204 households gave a Stevens Society gift of \$500 or more. These individuals and families provided more than \$1.56 million, helping homebound elderly receive hot meals and a health check, distributing school supplies to children in our community, providing women and children in crisis a safe place to go, and so much more.

Stevens Society “leadership level” donors can choose to be recognized with an individual plaque and year plate and listed in United Way publications, or they can choose to remain anonymous. Gifts may be combined with a spouse/partner.

## STEVENS SOCIETY GIVING LEVELS

The Stevens Society roster on the following pages is broken down into different giving levels:

Tocqueville Founder’s Circle .....	\$25,000+
Tocqueville Partner’s Circle .....	\$20,000 - \$24,999
Tocqueville Leader’s Circle .....	\$15,000 - \$19,999
Tocqueville Patron’s Circle .....	\$10,000 - \$14,999
Diamond.....	\$5,000 - \$9,999
Platinum.....	\$2,500 - \$4,999
Gold.....	\$1,000-\$2,499
Silver.....	\$750 - \$999
Bronze.....	\$500 - \$749

EVERY gift matters! United Way of Portage County received 5,112 gifts of under \$500 that totaled nearly \$557,000 in 2023!

## TOCQUEVILLE \$10,000+

Founder’s Circle  
McPartland Family Foundation  
John & Patty Noel

Patron’s Circle  
Dave & Amy Bakken\*\*  
Bob & Mary Berard\*\*  
Marg Coker-Nelson\*\*  
Barbara Friedrich  
Alan & Gwenne Henricks  
Joe & Cindy Kinsella\*\*  
Richard Lorek\*\*\*  
Jim & Karin McDonald  
Don & Judi Olson  
Richard & Barbara Pavelski  
Don & Tina Peters\*\*  
Richard Wolding

\*Additionally, one Leader’s Circle and one Patron’s Circle donors wish to remain anonymous

\*\*Signed Endowment Letter of Intent on file at United Way

\*\*Realized Legacy Gifts

## DIAMOND \$5,000-\$9,999

Pete & Tina Anhalt  
Ron & Peggy Bernacki  
Barry & Linda Calnan  
Michael & Lisa Cloud  
Nancy Cooper  
London & Timmy Cooper  
Fred & Linda Eichmiller  
Jim & Brenda Frank  
Fred & Lori Hebblewhite\*\*  
Gary Hetzer & Marcia Tepp  
Ann & Tim Huffcutt  
John & Molly Hyland  
Tom & Katie Jenkins  
Samuel & Amelia Klein  
Tim & Heidi Kovac  
Larry Krueger  
Beverly Mancl  
Jeff & Debbi Martin  
Scott & Jennifer Miller  
Mary & Ray Nass\*\*  
Sean & Carri Nimm

Dennis & Sharon Peterson  
Butch & Colleen Pomeroy  
Luke & Michelle Przybylski  
Steven & Jeanne Regnier  
Rick & Katie Rettler  
Ginny Roman  
Todd & Deanna Schroeder  
John & Joan Seramur  
Stephanie L. Smith  
Mary & Bob Taylor  
Jim & Debbie Weishan  
Adam & Elisha Williams  
Mike & Jill Williams  
Todd & Jennifer Williams  
David & Cindy Worth  
Russell & Diane Wysocki

\*Additionally, two Diamond donor wishes to remain anonymous

\*\*Signed Endowment Letter of Intent on file at United Way

# STEVENS SOCIETY GIVING ROSTER

## PLATINUM \$2,500-\$4,999

Jason & Elizabeth Anderson  
Ryan & Erin Andrews  
Matt & Kim Angell\*\*  
Doug Ballweg  
Sue & Lee Beveridge  
Brett & Jackie Beversdorf  
Dale Bikowski  
Michael & Sara Bilbrey  
Erik & Autumn Carlson  
Jeff & Lisa Cole  
Jim & Barb DeWeerd  
Les & Rosemary Dobbe  
Meg Erler\*\*  
Mark & Julia Fenlon  
Patty Glennon  
Marcus & Amy Haemmerle  
Dr. & Mrs. Dean Hagness  
Tom & Julie Herzog  
Bernard Hlavac  
Mike & Stephanie James  
Dr. Joseph & Charlene Jarabek  
Brad & Pam Johnson  
Kaercher Charitable Fund  
Gary & Sandra Kawleski  
Joe & Sara Kinsella  
Jason Klingberg & Lora Schultz  
Paul & Sue Koehl  
Susan Konopacky & Bob Von Holdt  
Brad & Margaret Kraege  
Scott & Lisa Lange  
Michael Livermore  
Jim & Cathy Martin  
Kelly McGinty  
Chris & Julie Meadows  
Nancy N. Moore  
Doug & Judy Munsey  
Chuck & Vikki Nason  
Jan & Brad Northcraft  
Nancy Page

Rita Placeway  
Cynthia K. Porter  
Rebecca Reimer  
Dave & Nancy Ross  
Rob & Heather Sanchez  
Martha Schuh  
Edward Severson  
Dean & Peggy Sivley  
Betsy Skerik  
Leo Sniadajewski\*\*\*  
Nick & Dianne Somers  
Marti & Greg Sowka  
Pat Svaton  
Dawn & Michael Thayer  
Eric & Tonya Wangen  
Jim & Peg Zwicker

\*Additionally, three Platinum donors wish to remain anonymous

\*\*Signed Endowment Letter of Intent on file at United Way

\*\*\*Realized Legacy Gifts with perpetual distribution

## GOLD \$1,000-\$2,499

Ray & Connie Ackerlund\*\*  
Scott & Laura Adamski  
Craig & Terry Aittama  
Mike & Dawn Alff  
Stephanie Allen  
Alanna & Mike Anderson  
Sherry Anderson  
Mo & Joe Arnold  
Wayne R. Ashenberg  
Brian & Janet Asplin  
Rachel Atkinson-Leach  
Jason & Stacy Bach  
Maggie Ballard & Ducky Trzebiatowski  
Ed & Penny Bancker  
Tom & Sharon Bartsch  
Courtney Bath  
Bev & Tim Beigel  
Dan & Jody Beighley

Eric Bergeron  
Becca & Nik Bertagnoli  
Andrew Beveridge  
Bill & Diane Beversdorf  
Santha B. Bickford  
Doug & Trina Bierman  
Steve & Brenda Bierman  
Dave & Vicki Blaha  
Joe & Liz Blonigen  
Fred & Patrice Boehm  
Craig & Adrienne Bongard  
Jameson & Jennifer Bowling  
William & Susan Boylan  
Bill & Cindy Brandl  
Den & Linda Brown  
Ed & Gina Buda  
Jeff & Joan Budelier  
Jason & Darcy Bunn  
James Butler & Cathryn Eckberg  
Tom & Patti Cahill  
Jennifer Calverley  
Jim Canales  
Judith Carlson  
Shana & Ken Carlson  
Stan & Ann Carlson  
Chad & Suzy Carroll  
Bonnie Ceplina  
Paul & Michele Charney  
William Cherek  
Denise & Kelly Christophel  
Dan & Abby Clements  
Patrick & Victoria Clohessy  
Kellyn & Travis Colby  
Cheryl & Donald Cops  
Penny Cops  
John Crandall  
Brad Crook  
Cynthia Cullipher  
Dr. Michael & Sandra Curtis  
Trina Daniels, MD & Jonathan Daniels  
George & Mary Davidson  
Tom & Kathy Davies\*\*  
Aaron & Jodi Deering  
Joshua & Jessica Deisinger  
Dewey & Kim Deuel  
Robert & Marguerite Dietrich  
Marco & Judith Dotti  
Scott & Carrie Dreger  
Josh & Claire Drevs

# STEVENS SOCIETY GIVING ROSTER

Stacey & Jason Duellman  
Ron & Michele Dufresne  
Carmen & Mihai Dumitrescu-Mihaly  
Amy Eddy  
Debbie Edgerton-Groh  
Chad Ellis  
Tom & Jan Enerson  
Paula Erickson  
Curt & Brenda Esqueda  
Karen Fadner  
Kim & Tony Falduto  
Mark & Mary Fasula  
Jean & Steve Feldman  
Tracy Fitzgerald  
Fred & Pam Fleischauer  
Rick & Lesa Flugaur  
Tom & Sharon Flugaur  
Brian & Amy Formella  
John & Denise Fournier  
Ted & Rose Francis  
Sara Franson  
Shane Frostman  
Eric & Karrie Fugina  
Richard & Julie Fuller  
Jesse & Kelly Gardner  
Bruce & Becky Georgenson  
Donna Ginzl & Brian Hicks  
Charles & Nancy Glodowski  
Kyle & Keri Gorski  
Jered & April Gosse  
Dan & Sara Grant  
Tammi Greeneway Quinnell  
Jill & Wayne Groshek  
Mark & Megan Grundman  
John & Jennifer Gundersen  
Sabine & Brian Hale  
Andrew & Shana Halverson  
Erin Hildebrand & Chris Hanks  
Craig & Shelly Hanson  
Nicole Harrison & Cole Steinke  
Aaron & Jessica Heckel  
Michael Heier  
Glenn & Pamela Helminiak  
Susan & David Henry  
John & Jeanne Herder  
Laura Heuer  
Lani Hildebrandt  
Mike & Susie Hinchcliffe  
Matt & Nicki Hintz  
Justin & Jessica Hoerter  
Jeff & Alicia Hohn

James & Siu-Lin Hom  
Brett & Megan Hoopingarner  
Timothy Hopper & Jacquelyn Paulson  
Mike Horgan  
Brian Hostetler  
Charlie & Heather Hoyord  
Jay & Kristen Hoyord  
Michael & Caryn Hurst  
Karin Hyler  
Dave Ilkka  
Randy & Carolyn Iwanski  
Brent Jacobson  
David & Trina James  
Robert & Cheryl Jean  
William & Teri Jenkins  
Richard Jennings D.O.  
Joan Joerns\*\*\*  
Eugene & June Johnson  
Greg & Lana Johnson  
Brian Jorgenson  
Craig & Kelly Kallenbach  
Stephen Kearsey & Maureen Murphy  
Tim Kelly  
Jim & Denise Kieffer  
Nate King  
Dan & Rachel Kinsella  
Suzanne Kinyon  
Brian Kirksey  
Joe & Crystal Kirschling  
Kory Kitowski  
Jeremy & Ann Kleifgen  
Steve & Melisa Knez  
James Koehl\*\*\*  
Mary Kohlbeck  
Chelsie & Ben Kohnen  
Robert & Margaret Konkol  
Bryan & Julie Koontz  
Pete & Jackie Koppa  
Sandi Kowalski  
Sue & James Kozisek  
Margaret Krake\*\*\*  
David & Ann Kramer  
Edie Kraus\*\*\*  
Wayne & Beth Krolkowski  
Frank & Kathy Krush  
Nicholas Kubley  
Ben & Kristi Kubs  
Sonja Kung  
Jim & Pat Laabs  
The Ladick Family  
Michael Lamere

Kalin Lamp  
Greg & Katy Larson  
Tyler Leinweber  
Roger & Ruth Lepak  
Rich Letchinger  
Jason & Maureen Lewandowski  
Jeff & Celeste Lutgen  
Marjorie "Jan" Lutz  
Kris & Elizabeth Mallek  
Tom & Mary Marks  
Dawn Marlow  
Micki Martin  
Diane Matysik  
Melissa Mauger  
Edwin G. & Phyllis May  
David & Kathy May  
Wayne McCaffery  
Carol & Tom McCarrier  
Sally McGinty & Marc Violante  
Gerard McKenna  
Sheila Meddaugh  
James & Krista Mendyke  
Tim & Alison Messar  
Jackie Meyers & Stephen Faber  
Jena & Jason Meyer  
Jasmine Meyer-Mrozek  
Ivanka & Darko Milovanovic  
Jennifer & Paul Morrison  
Ken Moss  
Tom & Pat Mrozinski  
Nick & Karissa Naas  
David & Mae Nachman  
Nick & Casey Negoshian  
Michael & Stephanie Nerdahl  
Jeff & Shannon Netzing  
Patti Newby  
Nancy N Moore  
Mary Ann Nighor  
Joan & Storm North  
Mark & Patti Olinky  
Ida Olson\*\*\*  
Erin & Eric Olson  
Scott & Jennifer Page  
Noreen Parrett  
Mary Patoka & David Onan  
Justus F. & Barbara J. Paul  
Matthew Paulus  
Kalynn Pempek  
Allen & Kristi Pennebecker  
Larry & Teri Pfeil  
Joe J. Pfiffner



# STEVENS SOCIETY GIVING ROSTER

John & Judy Picconatto  
Troy Pichelman  
Torren Pies & Ellen Schroeder Pies  
Keith & Kristi Pilger  
Justin & Jennifer Poggemann  
Doug & Anita Polzin  
Jim & Marianne Potter  
David & Mary Powell  
Pauline Pray  
Pam & Ray Przybelski  
Randall Rabe  
Sharon Ramczyk  
Randy & Lori Ramczyk  
Jeff & Deb Ramlow  
Rich & Heidi Rashke  
Alex & Sarah Resch  
Melisa & Michael Richter  
Jenny Riggenbach & Michael Zell  
Rich & Amy Riggs  
David Rosenthal  
& Renee Albers-Rosenthal  
Dave & Roseann Rosin  
Sharon & Rick Rothman  
Mark & Nadine Rusch  
Maureen Ruth & Ted Hesemann  
**Chris & Mary Sadler\*\***  
JoAnn Scheidt  
Mike & Jackie Schimke  
Daniel Schmeekle  
John & Cheri Schneider  
Lizz & Steve Schneider  
Lori & Roger Schneider  
Kevin & Lynda Schroeder  
Karen Schultz  
Nick Schultz & Bill Berry  
Jayne & Dave Scidmore  
Jan Seiler  
Chris & Beth Sekerka  
Wayne & Shannon Semmerling  
Bob & Ann Shannon  
Margaret Shaw  
Angie Shay  
Keith & Leah Shulfer  
Gary & Karen Shurbert  
Tom Skillman & Bonnie Lund  
**Ronald & Paula Skrenes\*\***  
Michael & Claudia Smith  
Robert Smith  
Beth & Leigh Smith  
Cody & Melissa Sobish  
Greg & Marsha Sowle

Marc & Tracey Stalter  
Diana & Patrick Steffen  
Tom & Gail Stout  
Deanna Stringi  
James Strnad  
Mark & Cindy Strojny  
Karen & Mark Swenson  
Steven & Peggy Tainter  
Scott & Nicole Tank  
Gina & Troy Tepp  
Ron & Judy Thies  
Richard & Yvonne Thompson  
Arlene & Howard Thoyre  
John & Mary Tomazin  
Steve & Anne Treankler  
Marcella Trebe  
Lori Trzebiatowski  
Elizabeth Van Wieringen  
Dan & Ginger VanDaalwyk  
Jonathan Vanden Belt  
Brady & Angie Vetrone  
Evan Volm  
Russ & Shelly Weis  
Jonathon & Nancy Wendorf  
Rebecca Wiegand & Marv Van Kekerix  
**Sue Wilcox\*\***  
John & Lisa Williams  
Mike & Rane Williams  
Mike & Chris Wiza  
Marilyn Worth  
Tim & Laura Worth  
Gary Wunrow  
Jim & Sharon Wysocki  
Lucas & Becky Wysocki  
Louis Wysocki  
Bradley & Kat Yanke  
Michael & Mary Yonka  
Katherine Young & Noah Lentz  
Randy & Sue Zager  
Anton & Lana Zalesky  
Andy & Raina Zanow  
Dan & Ty Zastava  
Jason & Jessica Zblewski  
Greg & Shannon Zdroik  
Angela D. Zelewski

\*Additionally, 79 Gold donors wish to remain anonymous

\*\*Signed Endowment Letter of Intent on file at United Way

9 \*\*\*Realized Legacy Gifts with perpetual distribution

## SILVER \$750-\$999

Tyler & Rona Abel  
Paul & Patti Adamski  
Joe & Britni Alexander  
Alan & Holly Bauer  
Dean Benjamin  
Janet & Terry Bennett  
Emily & John Betinis  
Phillip & Alissa Blair  
Sherry B. Boyce  
Brenda Breitner  
Ron & Carrie Brock  
Joe & Linda Burant  
Kelly & Eric Caughlan  
Patrick & Dawn Cherek  
Alex & Kristen Chisholm  
John & Meg Clabots  
Chris Conder  
Chris Corbin  
Callie & Nick Corbin  
Sean Corse  
Kay & Lee Courtright  
Jay & Anna Davis  
Michelle & Greg Diekroeger  
Casey & Jodi Diemel  
Johnny Dotson  
Stephanie Dove  
Lynn Durall  
Timothy & Jacqueline Durigan  
Sherri & Jim Fetherston  
Nathan & Emily Firkus  
David & Ann Garber  
John & Carol Gardner  
Vincent H. Garth III  
Margaret & James Gast  
Cody & Renee Giese  
Andrew Gill  
Barbara Gollata  
Nicole & Dennis Gruetzmacher  
Paul Gwidt  
Alan Haney  
John & Jessica Hanson  
Lisa R. Hardin  
Larry & Cheryl Harlow  
Sara & AJ Hawley  
Amy & Tom Helton  
Brady & Cara Hermans

# STEVENS SOCIETY GIVING ROSTER

Cory & Dave Hirsbrunner  
Joel & Mandy Hojnacki  
Rose Jirus  
Alan Johnson & Carolynn Hoeksema  
Pete & Julie Kage  
Gene & Nancy Kemmeter  
Scott & Donna Kezeske  
Paul & Becky Klapatauskas  
Jenna Klopotic  
Steven & Nikki Landrath  
Brian & Jenny Lewis  
Nick & Jennifer Lindsey  
Christine & Christopher Lockery  
Dan & Kelly Lyons  
Daniel Mahoney  
Kurt & Kristin Marquard  
Kevin Masarik  
John & Holly Meer  
Jerome & Sherré Meredith  
Barb Miller  
Jennifer & Mark Mitchell  
Chris & Jen Mrdutt  
Benjamin & Chamomile Nusz  
Brendan & Valerie Olinyk  
Catherine M. Otto  
Todd Patoka  
Jacob & Jenni Pearse  
Lloyd Perez  
The Pfannes Family  
Shawn & Laura Pfeil  
Brian & Teresa Pinter  
Paul & Cindy Piotrowski  
Jason & Heather Podeszwa  
Ron & Traci Polum  
Samuel & Ashley Price  
Amanda Pryne  
**Gary & Gail Pucci\*\***  
Dan & Kathy Racine  
Rich Rasmussen  
Todd & Carol Rave  
David & Edye Ray  
Timothy Schmidt  
Sam & Mary Schroeder  
Vernon & Kathryn Schroth  
Mike & Amy Schultz  
John & Mary Shippy  
Kendy Sickler

Chad & Lexi Simcakoski  
Dennis & Marg Simkowski  
Roger & Lacy Skrzeczkoski  
Jeff Sojka  
Wade & Jackie Solberg  
Nicholas & Tanya Sondelski  
Scott & Sheila Soulsby  
Beverly Staniak  
James Strebe  
Brian & Kris Strigel  
Shaun & Maggie Sullivan  
Jay & Tracy Suski  
Jeff & Jacki Szalkucki  
Ryan & Terrie Tauferner  
Megan & Nate Tenpas  
John & Vicki Tracy  
Andrew & Erin Trzebiatowski  
Bonnie & Brian Trzebiatowski  
Cam & Tonya VerHagen  
Ken & Bette Vogel  
Cassie & Wesley VonRueden  
Rick & Dana Wallner  
Todd & Pam Warnke  
Paul & Donna Watson  
Rick & Sarah Wilke  
Cynthia Wisinski  
Keith & Anita Wiza  
Ronald & Karen Worzalla

Sue & Tom Baldischwiler  
Carl Bangora  
Janet & Robert Barber  
Matt & Kelly Barden  
Scot & Dena Barton  
Margaret M. Bau  
Bruce R. Beaman  
Rachel & Jason Beard  
Colleen & Bryan Behnke  
Adam & Jessica Bemowski  
Katrina Benishek  
Amy Besse  
Ted & Paulette Bessen  
Daniel & Christine Biechler  
John & Kristen Binkley  
Brandon & Julie Birrenkott  
David & Joan Bisone  
Nick & Katrina Blaskey  
Justin & Melissa Blenker  
Jason & Jenny Blenker Family  
Amy & Mike Boldt  
Pamela K. Borgen  
Jeff & Amy Brogan  
Eric & Lisa Brooks  
Todd & Kim Broome  
Ingrid Burkhardt  
Jacob Burns  
Bernice Callaway  
Tim & Lisa Campbell  
Jerry & Lori Carlson  
Sam Catoe  
Henry & Theresa Chao  
Bobbie Chialda

\*Additionally, 36 Silver donors wish to remain anonymous

\*\*Signed Endowment Letter of Intent on file at United Way

## BRONZE \$500-\$749

Donna & Larry Adams  
Justin Adamski & Kristen Lambert  
Ross & Tonya Alff  
Nathan Allord  
Rick Amelse  
Stephanie Anderson  
Sue & Eric Anderson

# STEVENS SOCIETY GIVING ROSTER

Rose & Gary Chriske  
Kimberly Christophersen  
Valerie C. Cisler  
Angela Claeys  
Monique Clark  
Cheryl Classen  
Gary Clure  
Rebecca Cook  
David & Melanie Coulthurst  
Andy Crary  
Randy & Patricia Cray  
Margaret Critz  
Carla M. Danczyk  
Carolyn & Casey Davis  
Darrin & Monica Davisson  
Mark Deaver  
Scott & Kim Debilzen  
Coleen Denzel  
Thomas & Amber Dickmann  
Dan & Diane Dieterich  
Lisa Dix  
Ken Dobeck  
Nancy Dodson  
Leanne & Dorian Domask  
Jocelyn Donahue-Renfert  
Cara Dowsett  
Trent Dudei  
Tom Eberhardt  
Shirley Egner & Amy Schnitzler  
Karen Engelhard  
Rob & Karri Erbes  
James & Wendy Eron  
Anthony Ewing  
Annie Fahy  
Amber Fait & Nick Nuber  
Eric & Sarah Falkavage  
Frances & Kenneth Felckowski  
Maryann Felckowski  
Ken & Jackie Feltz  
Kevin Fenner  
Linda Fenske  
Chris & Cheryl Filtz  
Anna Flahaut  
Kelly & Brenda Fletcher  
Wendy Fletcher  
Theresa Fohrman  
Mary Foltz

Steven & Sharon Fox  
Jennifer & Ryan Fox  
Kim Frafjord  
Dan Francis  
Mark & Bonnie Freiberg  
Amanda & Andrew Fritsche  
Tom & Mary Frymark  
Jon & Rachael Gadbois  
Denise Gaede  
Dennis & Brenda Garski  
Danny Gates  
Jon & Jen Gause  
Kate Giblin & Eric Stroik  
Grayson & Diane Gilbert  
Susan H. Gingrasso & Douglas  
Henderson  
Krista Gleason  
Paul Glienke  
Al & Colleen Glodowski  
Matt & Amanda Glover  
Andy, Liam, & Jacob Gorski  
Stacy Grajkowski  
Rebecca Greening  
Joe & Cathy Gruber  
Thomas R. & Marit Guse  
Sally & John Haessig  
Jennifer Halderson  
Gurdon H. Hamilton  
Kris & Cathey Hankison  
Harmon Family  
Jesse Hart  
Dustin Hasenohrl  
Joseph Hasenohrl  
Cory Hastings  
Reketa Hatter  
David & Stephanie Hauser  
Nicole Hebblewhite  
Andrew Heffer  
Steve Heier & Elizabeth Reeths  
Scott Hellberg  
Allison Henke  
Liz Henning  
Norman Herman  
Beth Herman  
Aubrey Hill

Matthew Hills  
Paul Hintz & Erin Prais-Hintz  
Mary Hirst  
Lois Hofmeister  
Sean Holland  
Joseph & Karen Holman  
Michael Hornblower  
Heather Huebner  
Kyle Humphrey  
Myles & Susan Hurlburt  
Dan Hyman  
Angie & Bob Jakusz  
Mary Jastromski  
Abigail A. Johnson  
Kathleen Johnson  
Jill & Jeff Jones  
Rachel Jones  
Patrick Kabangu  
Nancy & Tim Kaczmarek  
Liz Kammer  
Nalini Kandalla  
David & Karen Karl  
Amanda Kawlewski  
Kurt Keding  
Mary Grace Keene  
Liz Kelley & Teng Van  
Martina Kelnhofer  
Timothy & Charmaine Kennedy  
Mark & Christine Kienbaum  
Jamie & Tracy Kiener  
Sharon & Steve Kinkade  
Bill & Lynn Kirby  
Betty Kitzerow  
Hannah Klein & Matthew Hetland  
Ronald Klein  
Matt Klemm  
Brian & Dawn Klesmith  
Cherie & David Klessig  
Tom & Deb Klismith  
Paula Kluck  
Ryan & Kerry Kluck  
Natasha & Brad Knecht  
Hilary Knefelkamp  
David L. Knetter  
Andrew & Mindy Konkol

# STEVENS SOCIETY GIVING ROSTER

Austin & Stacy Korger  
Aaron S. Kremin  
David & Donna Krommenacker  
Kevin & Heidel Kropp  
Melanie Kuolt  
Don & Betsy Kuzynski  
Rick & Kara LaFrombois  
David La Fuente  
Sandi & Sarah Lakewood  
Jamie Lane  
Ann Larsen  
Trina Laube & Kurt Miller  
Pete & Jane Laux  
William & Valerie Le Grande  
Mark & Cheryl Leatherman  
John & Kathy Leek  
Brian Lepper  
Annette Levandowski  
Jamie & Jason Leverance  
Ryan Lewens  
Debra Ann Loken  
Eric & Nicole Lokken  
Shannon Long  
Jennifer Losinski  
Amanda & Steve Lowery  
Becky & Marty Loy  
John & Tashanna Luoma  
Dennis J. Lynch  
Patrick MacKay  
Joe & Carol Maes  
Ben & Brooke Mahoney  
Erica Maleski  
Neha & Gautam Malik  
Tom & Laura Mallison  
Karl & Susan Malnory  
Christine Maltese  
Mancl-Dyb Family  
Melissa Mangen  
Samuel Manser  
Thomas M. Mason  
Randy & Betsy Matsche  
Michael Mayer  
Nicole McCue  
Doreen & Pat McDonald  
Charles McKee  
Shannon McLarnan  
Kelly McManus  
Phil & Amy McQuillen

Walker Mence  
In memory of Joseph A. Meshak  
Hudson Miller  
Liz & Kurt Miller  
Carl & Lisa Mocado  
David & Tami Moe  
Mark & Ann Molski  
Andy & Trisha Montalbano  
Christina Moore  
Rob & Sandra Mork  
Jennifer Morse  
Elizabeth Mortenson  
Bob & Mary Mosier  
Dave & Carol Mueller  
Dennis & Linda Nash  
Balaji Natarajan  
Tammy & Mark Nelles  
Meryl Lee Nelson  
KC Nieman  
Jenni Niewiadomski  
Jim & Karen Noonan  
Leonard Norton  
Frances Novak  
Michael & Megann Nowinsky  
Heidi & Tom O'Brien  
Ralph & Donna Olsen  
Bruce & Dorothy Olson  
Keaven Olson  
Nicole Ozanich  
Richard & Chrismary Pacyna  
Jill Page  
Dr. Bernie L. Patterson  
Justin & Ashley Perry  
Julie Peskie  
Neil Peterson  
Scott Peterson  
Tania Peterson  
Nancy & Darrin Petruska  
Matt & Steph Pionek  
Karen & Kevin Piotrowski  
Kristy L. Pleet  
Malayna Polum  
Jim & Carrie Portzen  
Michael E. Poteete & Claudia D. Massell  
Rachel & Bernie Pretat  
Kelly Prillaman  
Jason & Sara Prondzinski  
Joseph & Elizabeth Provancha

Chester & Mary Przybylski  
Jennifer Pulchinski  
Gary & Laurie Ramczyk  
Jess & Tracy Rank  
Judy Rannow  
Suzanne & Bruce Rathe  
Theresa Rathmann  
Tracy Reese  
Rebecca Reeves  
Roger & Tania Reichardt  
Monique Reichoff  
Robert & Bette Reko  
Amanda & Chase Rettler  
Ross & Jacki Rettler  
Marcia & Randy Richter  
Jamie Ritzer  
Geoff & Ashley Roemerma  
Sheri & Tony Rohde  
Fran & Bobbie Roman  
J.G. & Lynne Rosholt  
Ron & Sandy Roth  
Michael Rybicki  
Matthew & Katrina Ryman  
Brian Sackmann  
Robert & Nancy Sander  
Jason Sausser  
Jodi Scanlan  
Scott & Ericka Schaefer  
Dustin Scheid  
Dennis Schenk  
Elaine Schmackel  
Becky & Mike Schmidt  
Brad Schneider  
Evan & Christina Schreiner  
Matt & Robin Sczpanski  
Michael & Sarah Semrow  
Joe Senn & Carrie Freeberg  
Ryan Shepard  
Ben Shuda  
Craig & Julie Shuler  
Chris & Liane Shulfer  
Jim & Sue Shulfer  
J. Thomas & Dorit Sievwright  
Melissa & Kurt Sims  
Judith Skrzykowski  
Debbie Slowinski  
Andrew & Samantha Smith  
Nicole Smith



# STEVENS SOCIETY GIVING ROSTER

Ben & Lisa Snow  
Tracy Somers  
Javier & Kelly Sotelo  
Margaret Spatula  
Chad & Mel Spreda  
Stacey Family  
Tom & Deb Stafford  
Shane & Emily Standifer  
Tyler Stangel  
Eric & Sheryl Stiles  
Jay Strike  
Mark & Donna Stone  
Jodi Strong  
Shad & Patricia Struble  
Emily Stuebs  
Todd & Jessica Swiontek  
Dean Swiston  
Brent & Candace Taylor  
Tracie & Steve Ter Maat  
Paul Theyel & Patricia Bero  
Matt & Sara Thieleke  
Samantha Thomas  
Shawn & Kelly Thomas  
Candace Thompson  
Steven H. Thompson  
Brad Tischendorf  
Paula & David Tomczik  
Tyler & Jen Townsend  
Jerry & Kathy Trachte  
Mike & Beth Treffert  
Darrell & Laura Trzebiatowski  
Mike Trzinski  
Jamie Van  
Janie Van Maastricht  
Caren & Jason VanDeWalle  
Stephen & Rebecca Veldhoff  
Adam & Ann Victor  
Betsy Vinopal  
Mike Vogel  
William & Marla Vogel  
Brian & Cheryl Wagner  
Phyllis Wandrey  
Daniel Warren  
Amy & Andy Wavrunek  
Dave & Jan Way  
Paul & Cindy Weber  
John & Kathy Weisbrod  
Mary Weller

Ariel Welling  
Allan & Sandra Wendland  
Jennifer White & Glen Reindl  
Lisa & Lance Will  
Kirk & Jacquie Wille  
Jennifer Williams & John Wright  
Mitchell Wilson  
Michael W. Witte  
Michael Wolbers  
Samantha Wondrash  
Tim Worden & Sayaka Schatzke  
Christy Worzalla  
Julie Wuthrich  
JR & Heather Wynne  
Jacqueline Wypych  
Dee & Mike Yetter  
John Young  
Michael & Taylor Young  
Linda Zaborowski  
James & Susan Zach  
Gail Zalewski & Bob Senn  
Michael & Jodi Zblewski  
Samantha Zblewski  
Hailey & Chad Zick  
Bill & Jill Ziehr  
Amy & Ryan Zietlow  
Robert M. Zueger

\*Additionally, 154 Bronze donors wish to remain anonymous

\*\*Signed Endowment Letter of Intent on file at United Way

## INDIVIDUAL SPONSORSHIP GIFTS \$500+

Jim & Sharon Wysocki

These individuals donated \$500 or more toward one or more sponsorships in support of United Way activities.

\*Additionally, two donors wish to remain anonymous



## LEADERSHIP GIVING STEP-UP CHALLENGE

Delta Dental of Wisconsin has again generously committed \$25,000 to encourage increased leadership-level giving from individuals in our community by matching any Leadership Gift Increase of EXISTING OR NEW Leadership Level Donors.

With your NEW OR INCREASED Leadership Gift (individual or combined of \$500 or more in 2024) Delta Dental will give United Way a matching gift equal to the amount of the increase up to \$100. The Step-Up Challenge will help raise more money for our entire community. We hope that you take advantage of this challenge in support of our community as we rally together to meet this year's campaign goal.

# CORPORATE CORNERSTONE

These Corporate Cornerstone Partners provided monetary and/or in-kind support to United Way of Portage County in 2023.

Their corporate support is critical in helping our community's most vulnerable populations and in building a stronger community.

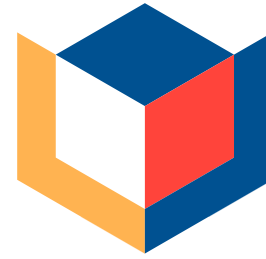

**CORPORATE  
CORNERSTONE**  
United Way of Portage County

## **Trustee [\$200,000+]**

Delta Dental of Wisconsin  
Sentry Insurance

## **Champion [\$100,000-\$199,999]**

None in 2023

## **Hero [\$50,000-\$99,999]**

None in 2023

## **Delegate [\$25,000-\$49,999]**

BMO Harris Bank  
Stevens Point Auto Center

## **Collaborator [\$10,000-\$24,999]**

Anderson O'Brien LLP  
Associated Bank  
Caterpillar  
Connexus Credit Union  
Donaldson Company  
Ellis Construction Company, Inc.  
Ki Mobility  
Northwinds Technology Solutions  
Pointe Precision, Inc.  
Regnier Consulting Group  
Skyward, Inc.  
Spectra Print Corporation

## **Steward [\$7,500-\$9,999]**

Len Dudas Motors  
Steel King

## **Advocate [\$5,000-\$7,499]**

Cooper Dental  
Gamber-Johnson  
H&S Protection Systems  
Mativ  
Rettler Corporation  
RPE, LLC  
Schulist's Custom Cabinets  
Wisconsin Public Service  
Wysocki Family of Companies

## **Benefactor [\$1,000-\$4,999]**

Amherst Communications  
Bison Transport  
Boldt Company - WRV  
Century Fence Company  
Contemporary Photography  
Edward Jones Investment - Jeff Hohn  
Eron Beef LLC  
Festival Foods  
Great Lakes Educational Loan Services  
Hom Family Dentistry  
International Bank of Amherst  
JHL Digital Direct  
Jim Laabs Music  
Kawleski Trucking Co.  
Lands' End  
Lee Ayers Jewelers  
Mark Toyota  
Marten Machining, Inc.  
National Exchange Bank & Trust  
Northwestern Mutual  
Old National Bank  
Paper City Savings Charitable Foundation  
Pixelle Specialty Solutions  
Placeway Pools, Spas & Patio  
Plover River Farms Alliance  
Simplicity Credit Union  
Stevens Point Orthopedics  
The Pineries Bank  
Thousand Lumens Productions  
Welling Kitchen, Bath & Floor

## **Patron [\$500-\$999]**

Ameriprise Financial- Michael Smith & Associates  
Belts' Soft Serve  
Community First Bank  
Dolce Digital Imaging & Printing  
Portesi's Italian Foods Inc.  
Robert W. Baird & Co.  
Shulfer Enterprises, Inc.  
Stevens Point Brewery

# United Way of Portage County

January through December 2023

## Income Statement - Audited

	2023
Revenue:	
Total United Way Community Campaign	\$ 3,223,639
Less: Estimated Uncollectible Pledges	\$ (80,000)
Designations to Other United Ways	\$ (129,985)
Designations to United Way Partner Programs	\$ (159,031)
Net United Way Community Campaign	\$ 2,854,624
Additional Campaign Revenue	\$ 1,038,181
Grants and Other Contribution Revenue	\$ 2,024,866
Investment Income	\$ 1,391,211
Donated Goods & Services	\$ 3,452,829
Total Revenue	
Expenses:	
Funds Allocated to United Way Partner Programs	\$ 2,391,085
Less: Donor Contributions Designated to Partner Programs	\$ (127,687)
Net Allocations to United Way Partner Programs	\$ 2,263,397
Special Allocations to Non-Partner Programs	\$ 90,406
Cost of United Way Internally Managed Programs (Not included in Allocations above)	\$ 3,989,942
United Way Administrative and Fundraising Costs	\$ 880,366
Total Expenses	\$ 3,633,112
Net Income	\$ (180,282)

## Balance Sheet - Audited

Assets:	2023
Cash and Certificates of Deposit in Banks	\$ 4,217,302
Investment Securities	\$ 530,360
Pledge Receivables and Prepaid expenses	\$ 1,859,446
Fixed Assets (Net of depreciation)	\$ 1,868,186
Total Assets	\$ 8,475,294

Liabilities and Equity:

Total Liabilities	\$ 3 40,727
Net Assets: Unrestricted	\$ 4,404,477
Temporarily Restricted	\$ 3,730,090
Total Liabilities and Equity	\$ 8,475,294

2023 Campaign Results

	\$
2023 Campaign Goal	\$ 3,150,000
2023 Campaign Results	\$ 3,330,274
Business Contributions	\$ 1,064,330
Employee Contributions	\$ 1,742,232
Other Community Residents	\$ 523,685

Services & Program Expenses

Agency/Program	Allocation
ADRC	\$ 9 0,563
Big Brother/ Big Sisters	\$ 1 64,447
Boy Scouts of America - Samoset Council	\$ 1 8,236
Boys and Girls Club of Portage County	\$ 2 18,306
Cap Service, Inc.	\$ 3 22,148
CAP Mental Health Navigator	\$ 7 2,390
Children's Hospital of Wisconsin	\$ 4 09,244
Childrens Hospital Strong Start	\$ 2 35,043
Childcaring Inc. - Good Starts	\$ 5 3,000
ODC Supported Employment	\$ 7 0,227
Girl Scouts of Northwestern Great Lakes	\$ 2 9,353
Meals on Wheels	\$ 7 7,693
Salvation Army	\$ 1 74,483
United Way of Marathon County - 2-1-1 Contract	\$ 4 7,940
Y M C A	\$ 2 80,325
<b>Total</b>	<b>\$ 2,263,397</b>